

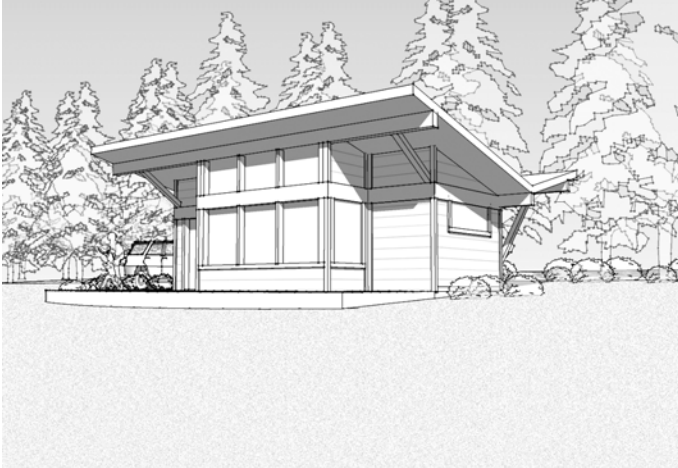

grouparchitect



Lake Farm Guest House Port Angeles, Washington

Owner: Withheld
Architect: Grouparchitect
Brian Palidar *AIA Principal*
Structural Engineer: TBD
Construction Cost: N/A
Completion Date: N/A
Project Summary: 500 square foot cabin
Site: 10+ acres

Scope of work: Construction of a small accessory living structure to an existing single family residence.

Design Statement

The client's gradual necessity for live-in caregivers led to a unique response – providing a new living quarters for the client who would surrender her home to the caregivers in order to live in a smaller space. The program called for simple, composed, highly detailed and efficient quarters, as influenced by the client's long-time residence in small spaces such as boats, trailers, and the like. The result was a miniature cabin, one which was set apart from the previous residence but overlooking the 10+ acre private wetland and nature reserve.